

Online Registration: St. Landry

In this program, the user will be able to see a list of students who have registered from the [Online Registration System](#), review them, and approve the students into 2021 Student Master.

Terms to Understand:

- **Submitted:** The parent/guardian has signed off with a date indicating the application is ready to go.
- **Verified:** The School has reviewed and verified all the documentation associated with the application.
- **Approved:** The School has approved the application and brought the student into 2021 Student Master.

Getting Started

On the left navigation panel, select **Student Master** -> **Loaders** -> **Online Registration System Editor** -> **Review Application** or just do a search for "Online" in the Search box.

- **Tip:** Make this program a "**Favorite**" so that you do not have to search for it in the future.
 - When performing a "Search", click the favorite icon (heart) to store in the favorites listing (heart icon in the upper right).

Setup Options

- **Year** – Set Year to "2324".
- **Grade** – Normally, leave blank. Set to a desired grade range if needed.
- **Show Submitted Applications Only** – Select to show only applications that have been submitted with a parent/guardian signature and date. Toggle off to see all applications to the school.
- **Show** – Normally set to "All", but "Approved Only" can be helpful when reviewing students.,
 - "Approved Only" will show the students brought into Student Master.

Setup-02.23.2023 BES

Year : 2324

District : 049

Zone School : 014

Grade :

Gender :

Ethnic :

Show Only OOB Students

Show Submitted Applications Only

Show Current Enrolled Students

Alternate Review

Hide Rejected Applications

Show : All Approved Only Not Approved Only

Student : All Existing Only New Applicant Only

School : 700

Include Non-District Schools

Non-District Schools :

As Of Date : Mar 17 2023

OK

- **As-Of Date** - Current date of application.
- **OK** - Click to continue.
- Click the **“Review Applications”** tab at bottom.

Main Screen

A screen showing the applicants will appear on the screen.

The most important column is the “Submitted” column. This indicates that the parent/guardian has applied and indicates that they are finished with the application.

Click on a row to see the contents of the application from the parent.

Search : <input type="text"/>																	
	Student Name	SIDNO	Relationship	Physical Add	Mailing Add	Phone	Health	Special Needs	Permissions	Submitted	Signed Date/Time	Current Sch	Zone Sch	Request Sch	App/Rej	Source	# Changed
1	<input type="checkbox"/> ALAJMI, AMJAD	9069946	✓	✓	✓	✓	✓	✓	✓	✓		006 DEMO S...	999 null		✓	STU	2
2	<input type="checkbox"/> ARDOIN, DAVID	9109999	✓	✓	✓	✓	✓	✓	✓	✓					✓	STU	
3	<input type="checkbox"/> AUGUSTINE, ANGELA ADELLE	8109968	✓	✓	✓	✓	✓	✓	✓	✓	2018-10-24 11:40:38	010 DEMO S...	006 DEMO S...			SPC	1
4	<input type="checkbox"/> AUGUSTINE, BOB		✓	✓	✓	✓	✓	✓	✗	✓	2018-10-16 09:49:53		999 null			ORS	
5	<input type="checkbox"/> BREAD, RAISIN	9049949	✓	✓	✓	✓	✓	✓	✓	✓		004 DEMO S...	999 null		✓	STU	
6	<input type="checkbox"/> CABRA, RAY BAY	7049953	✓	✓	✓	✓	✓	✓	✓	✗		006 DEMO S...	999 null			SPC	31
7	<input type="checkbox"/> DIAGLE, JAY	7089964	✓	✓	✓	✓	✓	✓	✓	✓		006 DEMO S...	999 null		✓	STU	1
8	<input type="checkbox"/> DOE, JOHN		✓	✓	✓	✓	✓	✓	✓	✗			999 null			ORS	4
9	<input type="checkbox"/> ELLIOTT, SHAUNA	5109933	✓	✓	✓	✓	✓	✓	✓	✓		002 DEMO S...	999 null		✓	STU	1
10	<input type="checkbox"/> ESCUDE, ANDREW	9049947	✓	✓	✓	✓	✓	✓	✓	✓		004 DEMO S...	999 null		✓	STU	1
11	<input type="checkbox"/> FAUL, CATHERINE	9109949	✓	✓	✓	✓	✓	✓	✓	✓		004 DEMO S...	999 null		✓	STU	1
12	<input type="checkbox"/> JUNIOR, BOB	8999997	✓	✓	✓	✓	✓	✓	✓	✓		010 DEMO S...	999 null		✓	STU	1
13	<input type="checkbox"/> LEBLANC, DAVID	9109976	✓	✓	✓	✓	✓	✓	✓	✓		010 DEMO S...	006 DEMO S...		✓	STU	1
14	<input type="checkbox"/> MORGAN, ALLIE	9999999	✓	✓	✓	✓	✓	✓	✓	✓		999 null	999 null		✓	STU	
15	<input type="checkbox"/> MURRAY, JEFF	1109901	✓	✓	✓	✓	✓	✓	✓	✓		010 DEMO S...	006 DEMO S...			STU	1
16	<input type="checkbox"/> O'REAR, CAROLINE MARIE	7049872	✓	✓	✓	✓	✓	✓	✓	✓		002 DEMO S...	999 null		✓	STU	
17	<input type="checkbox"/> PICKLES, JAY	1109997	✓	✓	✓	✓	✓	✓	✓	✓		010 DEMO S...	006 DEMO S...		✓	STU	
18	<input type="checkbox"/> RAIN, STORMIE	9049948	✓	✓	✓	✓	✓	✓	✓	✓	2018-06-07 10:19:24	004 DEMO S...	999 null	004 DEMO S...		STU	3
19	<input type="checkbox"/> REX, T	9049945	✓	✓	✓	✓	✓	✓	✓	✓		004 DEMO S...	999 null		✓	STU	
20	<input type="checkbox"/> REX, T4	9069942	✓	✓	✓	✓	✓	✓	✓	✓		006 DEMO S...	999 null		✓	STU	
21	<input type="checkbox"/> SMITH, AARON	9999998	✓	✓	✓	✓	✓	✓	✓	✓	2018-07-10 15:31:05	999 null	999 null		✓	STU	1
22	<input type="checkbox"/> STEWART, DARCY	9999997	✓	✓	✓	✓	✓	✓	✓	✓		999 null	999 null		✓	STU	1
23	<input type="checkbox"/> THOMAS, ROB		✓	✓	✓	✓	✓	✓	✗	✗			999 null			ORS	

Summary Review Applications

Setup Print Print Apps Print Labels Help Communicate Refresh

Column Descriptions on Screen and On Application View:

- **Student Name** - Student's Name (Click on the name and a box will pop up allowing you to change the name if incorrectly spelled.)
- **SIDNO** – If approved into Student Master, Student's Student Identification Number
- **Relationship** - Students relationship has been entered by the parent
- **Physical Address** - Student's physical address has been entered by the parent
- **Mailing Address** - Student's mailing address has been entered by the parent
- **Phone** - Student's phone number has been entered by the parent
- **Health** - Student's health has been entered by the parent

- **Special Needs** - Student's special needs have been entered by the parent
- **Permissions** - Student's permissions have been entered by the parent
- **Submitted** - Parent has signed and submitted the application for approval
- **Signed Date/Time** - The date/time parent signed and submitted the application for approval
- **Signed Days** – Number of days since the parent “submitted” the application.
- **Current School** – Will be blank until moved to Student Master.
- **Zone School** - Current school based on attendance zone. “999” means address could not be verified.
- **Requested School** - Parent/Guardian requested school if address not matched.
- **Approval/Rejection** - Status of the student’s application
- **Changed** - Total number of times this application has been modified

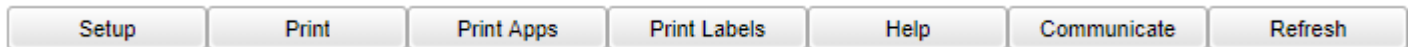

Buttons at Bottom

- **Setup** - Click to go back to the Setup box.
- **Print** - This will allow the user to print the Review Application table.
- **Print Apps** - This will allow the user to print the student applications for selected students.
- **Print labels** - This will allow the user to print Mail/Folder labels for the students with a (sidno) student identification number (have been approved to Student Master).
- **Help** – Click to go to the help system of JCampus. Do a search for “Online” to get to topics.
- **Communicate** - Select students to send an email to the parent/guardians of the applicants.
- **Refresh** - This will allow the user to refresh the Review Application window.

Review of Student Applications.

Go to **the Review Applications** tab at the bottom of the page. Click on the student’s name to view the application.

- **Demographics:**
 - If **Name** edit needed, click on name to fix.
 - **Languages** section: If Student Language is something other than 034 English, refer to contacts for ESL and processing.
 - **Address** should have a green check as normal in Student Master.
 - If the address does not match the zone, the student probably needs to go through CWA for processing.
 - Click on address if change is needed to correct entry.
 - **Temporary Living Arrangement?** May be an indicator of homeless. Refer to homeless contact for possible processing or outreach.

- Go to the **Documents** section and **View** and **Approve/Reject** each document that was uploaded. **Verify** when all documents are present.
 - Open the document by clicking on **View**.

Documents								
Document Title	Type	View	Upload	Viewed	Approved	Rejected	App/Rej By	Category
Birth Certificate - official	01	View	Upload					Birth certifi...
Current Custody PW	10		Upload					Legal Doc...
Driver's License/State ID	03		Upload					Drivers/Sta...
Immunization	04		Upload					Immunization
Proof of Income 1st	14		Upload					Proof of In...
Proof of Income 2nd	14		Upload					Proof of In...
Proof of Income 3rd	14		Upload					Proof of In...
Proof of Residency	03		Upload					Proof of R...
SSN	02		Upload					SSN

I verify the documents provided for this student's information.

- If you simply view the document, a check mark will be placed under the **Viewed** column.

Documents								
Document Title	Type	View	Upload	Viewed	Approved	Rejected	App/Rej By	Category
Birth Certificate - official	01	View	Upload	✓				Birth certifi...
Current Custody PW	10		Upload					Legal Doc...
Driver's License/State ID	03		Upload					Drivers/Sta...
Immunization	04		Upload					Immunization
Proof of Income 1st	14		Upload					Proof of In...
Proof of Income 2nd	14		Upload					Proof of In...
Proof of Income 3rd	14		Upload					Proof of In...
Proof of Residency	03		Upload					Proof of R...
SSN	02		Upload					SSN

I verify the documents provided for this student's information.

- If you view and approve the document, a check will be placed under the **View** and **Approved** columns. Continue for each document uploaded by the parent.

Documents									
Document Title	Type	View	Upload	Viewed	Approved	Rejected	App/Rej By	Category	
Birth Certificate - official	01	View	Upload	✓	✓		Override/2020-05-04	Birth certifi...	
Current Custody PW	10		Upload					Legal Doc...	
Driver's License/State ID	03		Upload					Drivers/Sta...	
Immunization	04		Upload					Immunization	
Proof of Income 1st	14		Upload					Proof of In...	
Proof of Income 2nd	14		Upload					Proof of In...	
Proof of Income 3rd	14		Upload					Proof of In...	
Proof of Residency	03		Upload					Proof of R...	
SSN	02		Upload					SSN	

I verify the documents provided for this student's information.

- Important:** If a parent is missing documentation, reach out to them and ask to email or drop off needed information, or ask to upload it in the ORS system.
 - If performing for the parent, click the **“Upload”** button. Browse to the area where the documentation is needed. Browse to the file containing the information, then select. Click the **“Upload”** button at bottom.
 - View and Approve** the uploaded documents.
- Important step:** After all documents are viewed and approved, click the box to **verify** all documents are approved.

Documents									
Document Title	Type	View	Upload	Viewed	Approved	Rejected	App/Rej By	Category	
Birth Certificate - official	01	View	Upload	✓	✓		Override/2020-05-04	Birth certifi...	
Current Custody PW	10		Upload					Legal Doc...	
Driver's License/State ID	03		Upload					Drivers/Sta...	
Immunization	04		Upload					Immunization	
Proof of Income 1st	14		Upload					Proof of In...	
Proof of Income 2nd	14		Upload					Proof of In...	
Proof of Income 3rd	14		Upload					Proof of In...	
Proof of Residency	03		Upload					Proof of R...	
SSN	02		Upload					SSN	

I verify the documents provided for this student's information. : Override/05/04/20 09:09

- Relationship:** Need to reach out to parent / guardian? Each parent/guardian entered will have a contact by email icon or phone icon to reach out by email or SMS text.
- Previous School:** If a student has indicators of 504, Special Ed, Speech, etc. refer to the appropriate contact person.
- Special Needs:** If student has indicators of special needs, please route to appropriate contact person.

Approval of Application to Student Master

- Now go to the bottom of the screen and click the **Approve** button.
- The process to bring the student from the ORS system into the specified year in JCampus Student Master.



- The program will next Run Audits before moving forward.

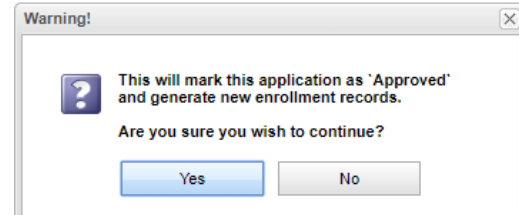

The next part of the process will continue:

Enter the Entry Code to be used on the student. Normally this is E1. Otherwise use the proper code.

Enter the Entry Date – usually the first day of the next school year.

Entry School: Should be your school site.

Transferred From: If applicable, enter the school the student is transferring from.

Special Codes can be entered at this time or can be entered later using the Special Code Fast Loader. (K01, K02, etc....)

Begin Date is the date for the Special Code and is usually the first day of school.

“Pending” check boxes: Do not use.

A dialog box titled "Entry Information" with a close button (X) in the top right corner. It contains the following fields and options:

- Entry Code:** A text input field.
- Entry Date:** A date picker showing month, day, and year dropdowns, with a calendar icon on the right.
- Entry School:** A text input field.
- Entry Sch Name:** A text input field.
- Transferred From:** Three small text input fields.
- Special Codes:** A text input field.
- Begin Date:** A date picker showing month, day, and year dropdowns, with a calendar icon on the right.
- Pending Home Verification
- Pending Grade Verification

At the bottom are two buttons: "OK" and "Cancel".

Click **OK** to move to the next step.

After the process is complete you will get a message before completing importing the student from the ORS system using the Re-enroll process.

The Student Master Record has been created.
 The login from the ORS system the parent created is moved to the SPC Login Account.
 If Health and Permissions were used in the process, then they are created in the Student Master and Health modules.

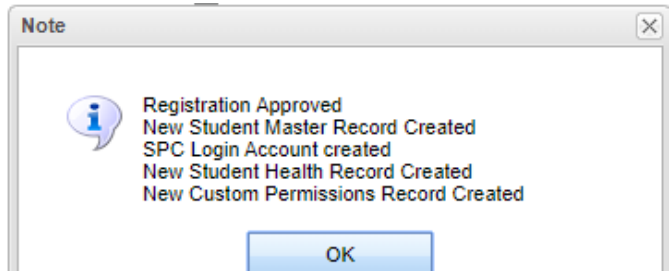

If the parent has an email address the Note will indicate the email went out. If the parent has no email address the Note will indicate this (as shown on right).

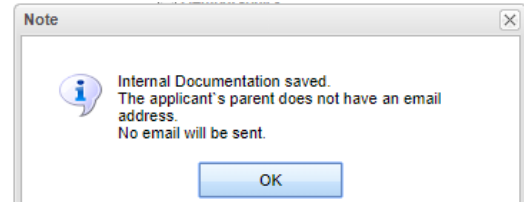

You are now ready to begin the Re-enroll process to finalize the student in Student Master. This flow is familiar to staff who reenroll students and works in the same manner.

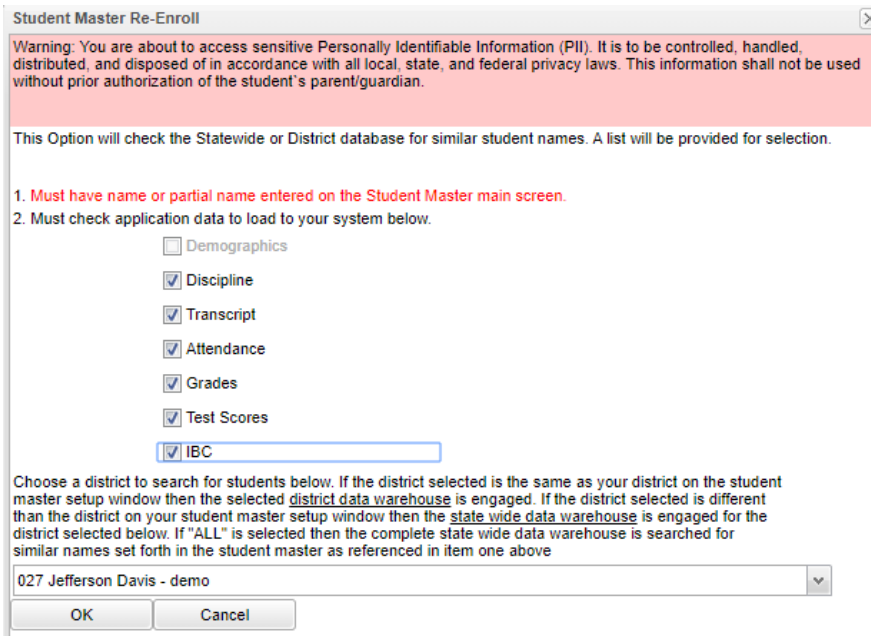

Check off all that apply and are needed.

Your district should be in the drop-down box since you are importing the student from the Online Registration System.

If this is the correct student listed, click on the student's name to populate the bottom portion of the window.

When transferring a student from the ORS system, you will want to:

- 1) Check off "Use Previous Address" to bring the address(es) into Student Master.
- 2) Check off "Allow Transfer from sending school without leave code" which is only used in the ORS process. The district usually requires that a student is brought into a school only if the previous school has entered a leave date.

Last Name	First Name	Middle Name	Suffix	SIDNO	Grade	Birth Date	School	ECode	EDate	LCode	LDate	Di...	Year	Record
NGUYEN	KIM			1109885	-1	2016-04-23	010 DEMO ORS ...	E1	2020-08-03			027	2021	13886...

Click student in list for review. Data will be retrieved from the sending district and placed in the form below for certification before data is placed in receiving system. When certain this is the correct student, click the 'import' button.

Import Screen

Student Name :	NGUYEN KIM	Student Grade :	-1
Guardian Name :	NGUYEN NATALIE		
Father Name :	NGUYEN TOI		
Mother Name :	NGUYEN NATALIE		
Resides With Name :	NGUYEN NATALIE		
	<input checked="" type="checkbox"/> Use Previous Address	<input checked="" type="checkbox"/> Allow transfer from sending school without leave code	
Student Address :	25697 LAKESHORE DR	Apt/Lot/Ste :	
City :	NEW ORLEANS	State :	LA
		Postal Code :	70148

Click the **Import** button at the bottom of the screen. The student has been imported into Student Master and has been assigned a Student ID. Close the Import window if it remains open.

You will Agree to confirm Federal Student Privacy Laws.

Certification

By clicking the Agree button, you confirm that the student's imported information will be used for enrollment purposes only, in compliance with State and Federal Student Privacy Laws.

You can check that the student was entered into Student Master successfully by going to the year 2324 and finding the student. The paper clip indicates that the student has documents in the DAS system.

NGUYEN, KIM (1109885)

Name : NGUYEN KIM

Nickname :